

# Mount Litera

## Zee School

---

### Rampura Phul

C.B.S.E Affiliated - 1631087



Rampura Phul



# “I am a Mount Literan.”

## 8 REASONS

WHY I AM PROUD TO STUDY AT MOUNT LITERA ZEE SCHOOL, RAMPURA



## About Us

Mount Litera Zee School, Rampura Phul is an endeavor by the Essel Group to prepare the leaders of 21st century through its educational arm, Zee Learn Limited, is an innovation leader in Indian Education since 1994. We have introduced various firsts in the country ranging from the ZEDTV, ZED Career Academies, Kidzee Pre-schools, Mount Litera Zee Schools & Zee Institute of Media Art & Creative Art.

We are the fastest growing chain of K-12 schools in India. We have 1700+ Kidzee Pre-schools & 109+ Mount Litera Zee Schools all over India with more than 1,55,000 students. We have our own teaching methodology.

Our endeavor in Rampura is to create a world-class school that shapes the leaders of the future. To this end, we are sparing no effort to ensure that Mount Litera Zee School, Rampura is a school that the city is proud of. It has all the features that make it an ideal environment for 21st century children and an innovative chain of schools in the country. It follows the acclaimed Litera Octave model of learning that is the key point of uniqueness of the Mount Litera Zee Schools.

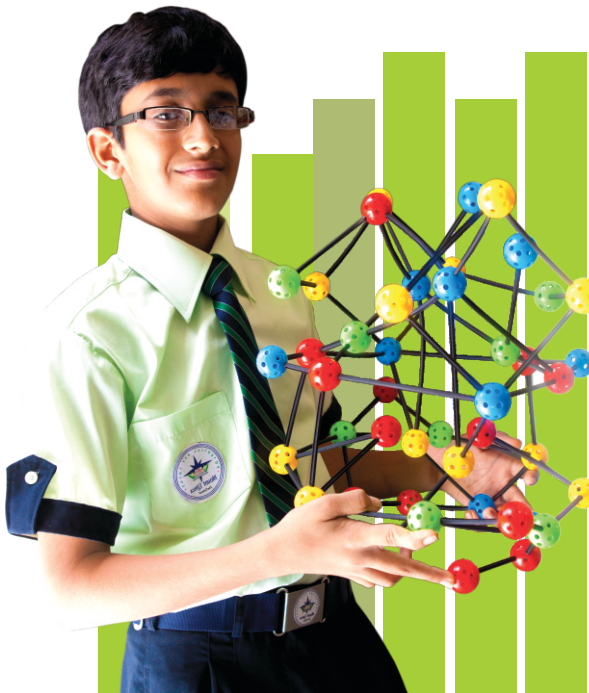

### SALIENT FEATURES :

Mount Litera Zee School, Rampura has been designed keeping in mind international norms :

 AC Classrooms  Amphitheater  Student teacher ratio 35:1

 Interactive Smart boards with unique E-content for each class

 Activity Based & Art Integrated Learning

 CCTV monitored Transport facility

 CCTV monitored & Wi-fi enabled campus.

 Special Music, Art and Craft, Dance curriculum for each class.

 State of the Art & Fully equipped :

Robotics Lab | English Language Lab | Physics Lab | Chemistry Lab |

Biology Lab | Social Science Lab | Maths Lab | Computer Lab |

 Sports Facilities :

Archery | Tae-kwondo | Badminton | Swimming | Cricket | Yoga | Volley Ball

Basket Ball | Skating | Football | Gymnastics | Chess | Table Tennis.....etc.

L  
I  
F  
E  
  
S  
K  
I  
L  
L  
  
S  
K  
N  
O  
W  
L  
E  
D  
G  
E  
  
C  
O  
R  
E  
V  
A  
L  
U  
E  
S



**From the desk of Managing Director :**

### **Mount Litera Emergent Student Profile**

**Emergent Student Profile is our promise and our goal. Everything we do in the school strives to achieve this for each child. While each child will take a different path towards this profile. We run the school with the firm belief that this profile will enable our children to be the leaders of the 21st Century.**

**Creating Leaders for tomorrow.**

Life skills are critical for leading life powerfully. Our students will emerge out of school with the following life skills:

### Effective Habits

Our character is composed of our habits. Inspired by Stephen Covey's 7Habits of Highly Effective People, Mount Litera Zee School have a series of programs during the students's stay for building the effective habits.

### Media Literacy

Media Literacy develops the ability to analyse, critique and effectively use the media to find relevant and reliable information for making informed decisions.

### Aesthetic Sense

Aesthetic sense helps students appreciate the beauty that exists around them and contribute to it.

### Metacognition

Metacognition is the skill of knowing how we learn and our unquestyle of learning. This helps us remove the hidden barriers to our learning processes.

### Risk Taking

This is the skill of making our own decisions at the risk of making a mistake, rather than simply doing what we are told to by others

### Self-Management

Self-management plans are used for teaching students to complete tasks independently and take an active role in monitoring and evaluating their own behaviour. An important goal in education is fostering independence.





**Knowledge, as defined at Mount Litera Zee Schools, goes beyond the traditional boundaries of academic learning.**

#### **Higher Order Thinking Skills**

Students gain real understanding of each subject they take. That enables them to not only retain and apply but also to create new knowledge and ideas from this understanding.

#### **Sports**

Students are encouraged to take up sports not only for fitness and health but also for developing the values of sportsmanship and teamwork.

#### **Art (Fine Arts, Performing Arts and Applied Arts)**

Students will develop proficiency in one or more art forms.

#### **Entrepreneurship**

Students will see the world as owners. They'll develop an ability to reach a goal by making choice and sequencing actions.

#### **Finance**

Students will develop a strong and empowering relationship with money and techniques for managing it.



**Core values function as the foundation of leadership. Our students will imbibe the values.**

**Integrity:** Honouring your word

**Open-Mindedness:** Being flexible and adaptive to new experiences and ideas

**Authenticity:** Creating alignment between who you say you are and who you actually are

**Humility:** Being able to laugh at oneself

**Growth Mindset :** Believing that your intelligence can be developed over time through your own efforts

**Compassion:** Being sensitive and caring towards the needs of others





- Imagine a School in which the students are so excited to go to school.
- Imagine having little or no discipline problems because the students are so engaged in their studies that those problems disappear.
- Imagine yourself calling, sending notes or coming to School to tell us about the dramatic changes you are witnessing in your children : e.g. newly found enthusiasm and excitement for school, a desire to work on projects & research after school.
- Imagine your children making nearly exponential growth in their basic skills of reading, writing, speaking, listening, researching, scientific explorations, multimedia & more !

**It has happened and is happening in Mount Litera Zee Schools across the country. It is possible to achieve our promises and our goals mentioned in Emergent Student Profile by implementing the Litera Octave Curriculum.**





### 1. **Litera Content**

- **A perfect blend of technology with the physical options like worksheets, synopsis, projects and worksheets.**
- **Effective use of e-content to ensure the blended learning design followed by select schools globally.**



### 2. **Litera Teacher**

- **Rigorous and comprehensive hiring and training processes for teachers to keep them abreast of the best-in-class teaching and learning methodologies.**
- **Teachers undergo 360 degree assessments to ensure that children get the best learning environment.**



### 3. **Litera Assessment**

- **Finds out what children are good at rather than whether they are any good**
- **Happens on a continuous basis and at the children's pace rather than through only periodic exams, which lead to stressful situations.**
- **Assessment patterns based on feedback from various stakeholders including parents.**

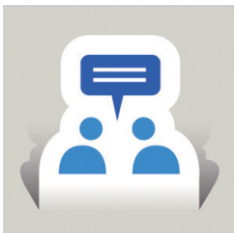

### 4. **Litera Parents**

- **Parents become critical stakeholders in the entire learning process**
- **Parents are oriented through various workshops to become effective Litera Parents.**



### 5. **Litera Enrichment**

- **Crucial element for child's overall mental, emotional and physical health and well being.**
- **Programs range from dance, music, sports to adventure trips and field visits.**



### 6. **Litera Life Skills**

- **Skill-based interactive programs to promote personal development of children.**
- **Developmentally appropriate programs based on collaborative learning.**



### 7. **Litera Network**

- **Networking among students, teachers and parents across the country.**
- **Facilities sharing of knowledge, ideas, views thereby adding enriched perspectives to the learning process.**



### 8. **Litera Infra**

- **State-of-the-art school design ensures positive and encouraging environment for learning inside and outside classrooms.**
- **Effective use of technology (e-mount litera) to track student's progress and connect all stakeholders the student's development-teachers, parents and students themselves.**

# SCHOOL PROGRAMS

## PRE-PRIMARY SCHOOL PROGRAM

(Classes Nursery/Play Group, LKG, UKG)

## PRIMARY SCHOOL PROGRAM

## MIDDLE SCHOOL PROGRAM

## SECONDARY SCHOOL PROGRAM



## Admission Process

Mount Litera Zee School's admission process seeks to provide every child with a fair and equal opportunity to develop the ability and potential towards successful completion of education. The admission process shall begin a year in advance

## Age Criteria for Admission

As per rules promulgated by the CBSE, the Board Examinations (Secondary Level) shall be open to students who have attained the age of 15 years as on 1st April of the year in which they take the examination.

<b>Class</b>	<b>Minimum</b> age as on 31st March of the year in which admission is sought	<b>Maximum</b> age as on 31st March of the year in which admission is sought
<b>NURSERY</b>	<b>2Years</b>	<b>3 Years</b>
<b>Junior KG</b>	<b>3Years</b>	<b>5Years</b>
<b>Senior KG</b>	<b>4Years</b>	<b>6Years</b>
<b>I</b>	<b>5Years</b>	<b>7 Years</b>
<b>II</b>	<b>6 Years</b>	<b>8Years</b>
<b>III</b>	<b>7Years</b>	<b>9Years</b>
<b>IV</b>	<b>8 Years</b>	<b>10Years</b>
<b>V</b>	<b>9 Years</b>	<b>11 Years</b>

<b>Class</b>	<b>Minimum age as on 31st March of the year in which admission is sought</b>	<b>Maximum age as on 31st March of the year in which admission is sought</b>
<b>VI</b>	<b>10 Years</b>	<b>12 Years</b>
<b>VII</b>	<b>11 Years</b>	<b>13 Years</b>
<b>VIII</b>	<b>12 Years</b>	<b>14 Years</b>
<b>IX</b>	<b>13 Years</b>	<b>15 Years</b>
<b>X</b>	<b>14 Years</b>	<b>16 Years</b>
<b>XI</b>	<b>15 Years</b>	<b>17 Years</b>
<b>XII</b>	<b>16 Years</b>	<b>18 Years</b>

#### **School Timings :**

**Summer : 08:00 am to 02:15 pm**

**(Reporting Timing 07:50 am)**

**Winter : 08:30 am to 02:30 pm**

**(Reporting time : 08:20 am)**

#### **Entry Criteria for Admission :**

- Children will have to appear for entrance test (for class I onwards), which may be written or Oral as laid down by School for different levels. No admission test for pre-nursery classes.
- (A) The selection of the candidate will depend upon the child's performance in the test/interview and availability of seats in the concerned class.
- (B) Assessment of the child for admission is also based on the following factors :
  - Academic Readiness & Motivation
  - Social & Emotional Development
  - Family Cooperation in working with the school & meeting the needs of the student
  - Ability of the school to serve the needs of the child.
  - Based on the admission test & other criteria, the school reserves the right to admit any student who is found fit for admission or refuse admission without assigning any reason. For all matters related to admissions, the decision of the Principal/Management will be final.
- Documents required by school are to be submitted at the time of admission.
- Students offered admission must complete the following formalities before joining, for the admission will stand cancelled and the seat will be pass to the next student on the 'Waiting list'.
- Admission will only be confirmed after the payment of full Admission fee.

## Our network of existing operational schools.

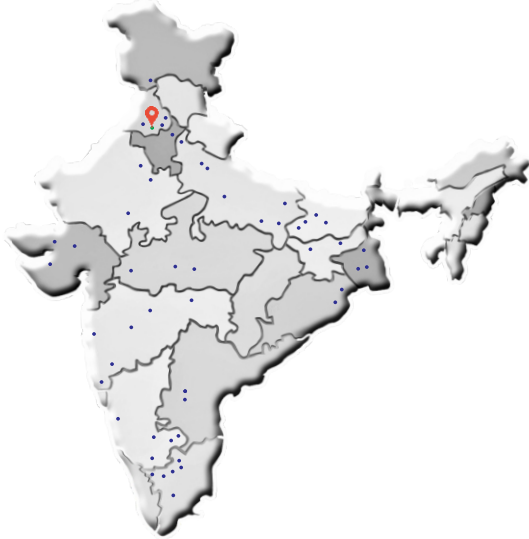

### Mount Litera Zee School

Bathinda - Rampura Road, Near Lehra

Thermal Plant, Rampura Phul - 151111

Call : 76960 32555 | 76961 32555

website: [www.mountliterarampura.com](http://www.mountliterarampura.com)

Agra, Uttar Pradesh  
Ahmednagar, Maharashtra  
Allahabad, Uttar Pradesh  
Alwar, Rajasthan  
Arah, Bihar  
Arki, Solan, Himachal Pradesh  
Bathinda, Punjab  
Begusarai, Bihar  
Behrampur, Odisha  
Bhagalpur, Bihar  
Bhilwara, Rajasthan  
Bijnore, Uttar Pradesh  
Coimbatore, Tamil Nadu  
Contai, West Bengal  
Dehradun, Uttarakhand  
Deoghar, Jharkhand  
Derabassi, Punjab  
Dhanbad, Jharkhand  
DHR - Kolkata, West Bengal  
Faridkot, Punjab  
Farrukhabad, Uttar Pradesh  
Fatehabad, Haryana  
Gandhidham, Gujrat  
Gaya, Bihar  
Ghaziabad, Uttar Pradesh  
Ghazipur, Uttar Pradesh  
Gorakhpur, Uttar Pradesh  
Gwalior, Madhya Pradesh  
Hajipur, Bihar  
Haridwar, Uttarakhand  
Hayatnagar, Hyderabad, Andhra Pradesh  
Hazaribagh, Jharkhand

Hinjewadi-Pune, Maharashtra  
Hosur, Tamil Nadu  
Ichalkaranji, Maharashtra  
Indore, Madhya Pradesh  
Jajpur Road, Odisha  
Jamnagar, Gujarat  
Jamshedpur, Jharkhand  
Jhansi, Uttar Pradesh  
Kadugodi - Bengaluru, Karnataka  
Karnal, Haryana  
Karur, Tamil Nadu  
Kathua, J & K  
Kumhrar, Patna, Bihar  
Lucknow, Uttar Pradesh  
Madurai, Tamil Nadu  
Maheshtala, West Bengal  
Manikonda, Hyderabad, Andhra Pradesh  
Manjri-Pune, Maharashtra  
Mathura, Uttar Pradesh  
Meerut, Uttar Pradesh  
Moga, Punjab  
Muzaffarnagar, Uttar Pradesh  
Mysore, Karnataka  
Nagothane, Maharashtra  
Nagpur, Maharashtra  
Neyyoor, Tamil Nadu  
Nirman Vihar, Delhi  
Panipat, Haryana  
Patiala, Punjab  
Rampura Phul, Punjab  
Ratlam, Madhya Pradesh  
Roorkee, Uttarakhand

Sagar, Madhya Pradesh  
Saharanpur, Uttar Pradesh  
Salem, Tamil Nadu Sarjapur-Bengaluru,  
Karnataka Secundrabad, Andhra Pradesh  
Silvasa, Dadra and Nagar Haveli  
Sivakasi, Tamil Nadu  
Surat, Gujarat  
Tangi, Odisha  
Tirupur, Tamil Nadu  
Trichy, Tamil Nadu  
Udaipur, Rajasthan  
Uluberia-Howrah, West Bengal  
Unnao, Uttar Pradesh  
Varanasi, Uttar Pradesh  
Vasco, Goa  
Vidhyaranyapura - Bengaluru, Karnataka  
Wakad-Pune, Maharashtra





THINK EDUCATION. THINK ZEE LEARN.

